F Blues Bassline
Transcription Practice
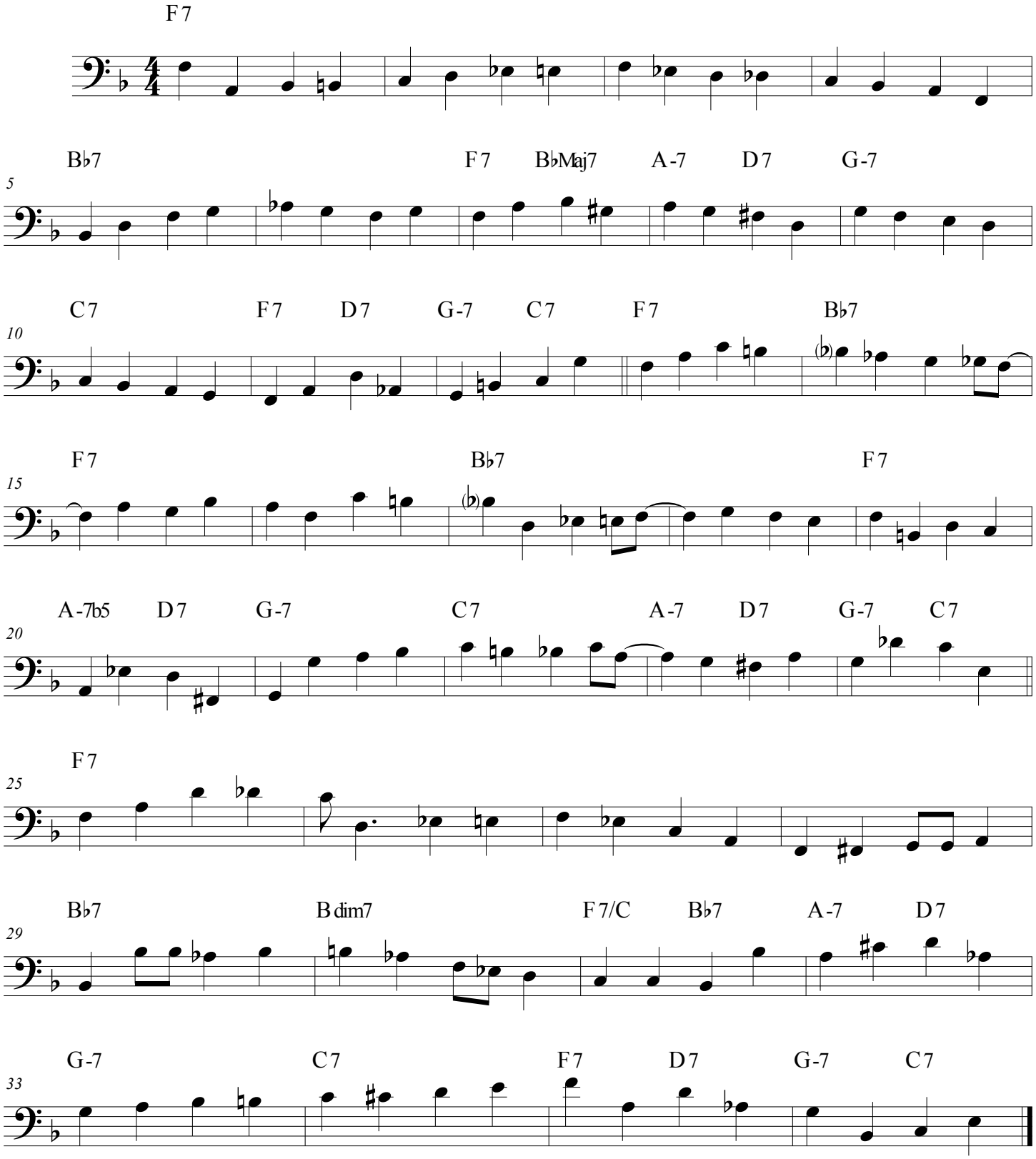
Jason Davis